Adding a Primary Diagnosis to the Diagnosis List (effective 9/28/15)

These instructions are to be used to add a new diagnosis for clients with completed Admissions after WITS has been updated with DSM-5\ICD-10.

1. **Getting here:** Login, select the **Facility**, select **Client List** on the Navigation Pane (left menu) to generate the Client Search Screen, find client, click and select **Activity List**.

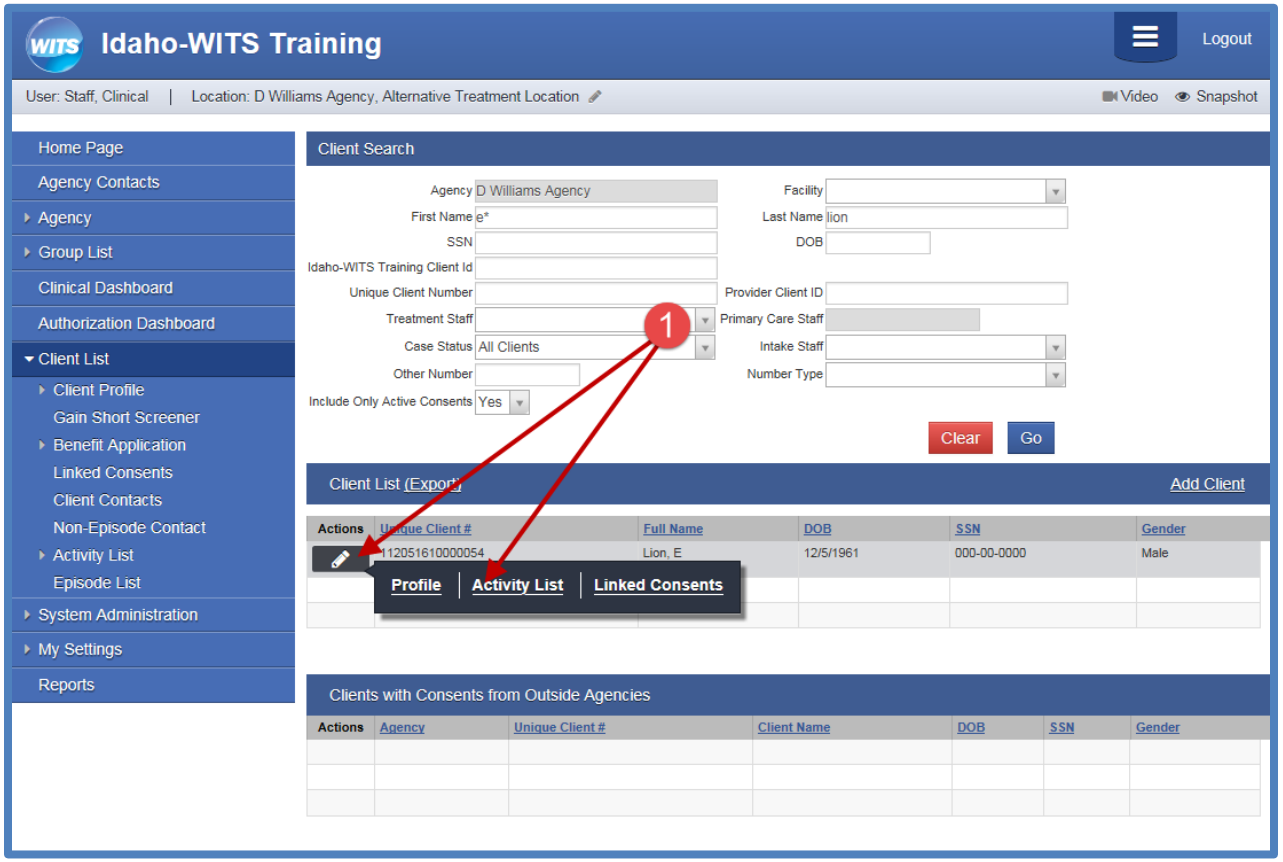

2. Select **Diagnosis List** on the Navigation Pane.

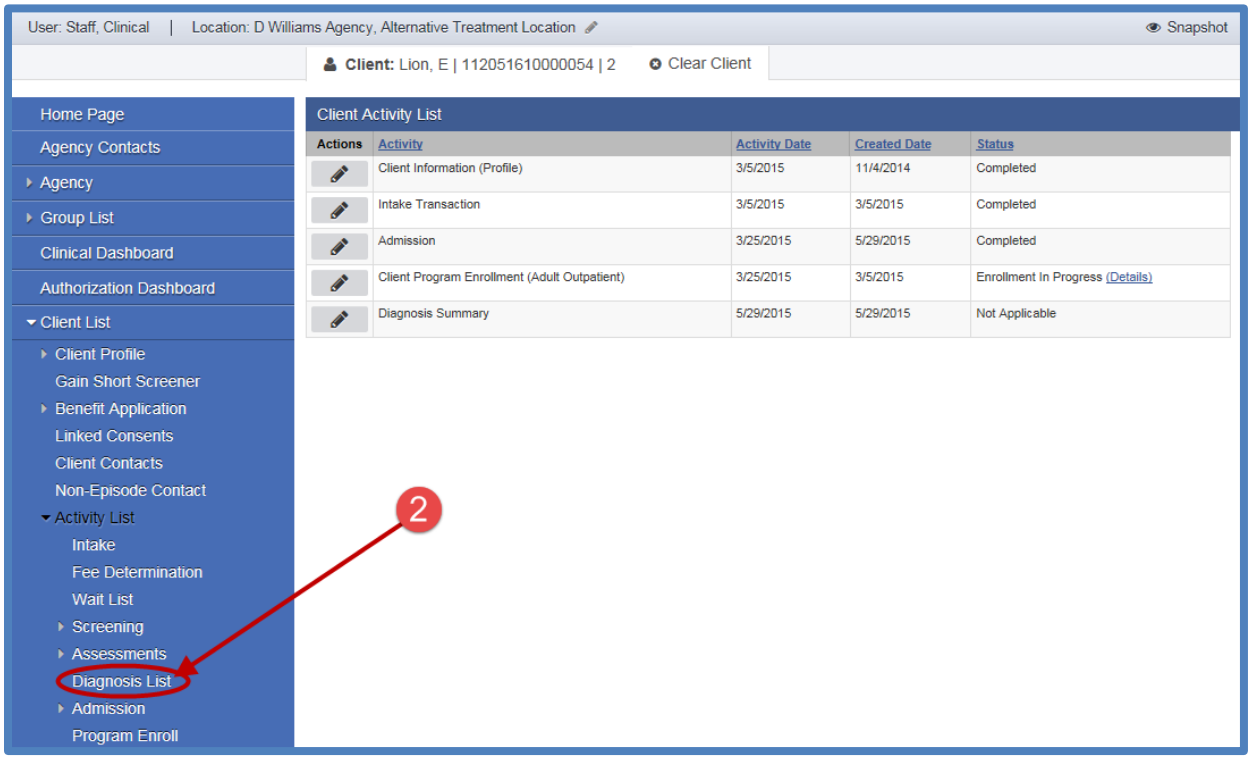

3. Click **Add New Diagnosis**.

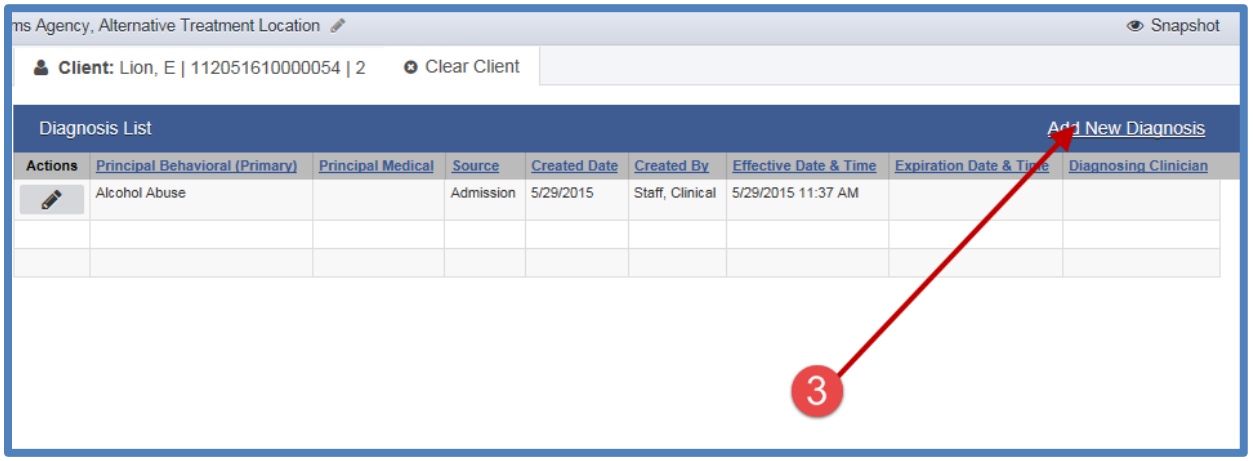

4. Click **Review Prior Diagnosis** to view the previous diagnosis or go to step 6.

ms Agency, Alternative Treatment Location

Snapshot

Client: Lion, E | 112051610000054 | 2

Clear Client

Client Diagnosis

Edit Diagnosis

Primary

Secondary

Tertiary

Effective Date 9/22/2015 Time 1:29 PM

Expiration Date Time

Diagnosing Clinician

GAF Score

Behavioral Diagnosis	Code	Description	Comments	Principal

Medical Diagnosis	Code	Description	Comments	Principal

Psychosocial Diagnosis	Code	Description	Comments	Principal

4

Cancel Save Finish

Actions

Review Prior Diagnosis

5. Click **Finish**.

ms Agency, Alternative Treatment Location

Snapshot

Client: Lion, E | 112051610000054 | 2

Clear Client

Client Diagnosis

Primary 305.00-Alcohol Abuse(DSM IV) — Based on Clinical Impressions?

Secondary 305.20-Cannabis Abuse(DSM IV) — Based on Clinical Impressions?

Tertiary 305.1-Nicotine Dependence(DSM IV) — Based on Clinical Impressions?

Axis I	Code	Description	Comments	Principal	Created/Updated

Axis II	Code	Description	Comments	Principal	Created/Updated

Axis III	Code	Description	Comments	Principal	Created/Updated

Axis IV	Code	Description	Comments	Principal	Created/Updated

Axis V — Based on Clinical Impressions?

5

Finish

Actions

6. Click **Edit Diagnosis**.

ms Agency, Alternative Treatment Location

Snapshot

Client: Lion, E | 112051610000054 | 2

Clear Client

Client Diagnosis

Edit Diagnosis

Primary

Secondary

Tertiary

Effective Date 9/22/2015

Time 1:28 PM

Expiration Date

Time

Diagnosing Clinician

GAF Score

Behavioral Diagnosis	Code	Description	Comments	Principal

Medical Diagnosis	Code	Description	Comments	Principal

Psychosocial Diagnosis	Code	Description	Comments	Principal

Cancel Save Finish

Actions

Review Prior Diagnosis

6

7. Select **Behavioral** as the Type of Diagnosis.

8. Select the Diagnosis.

NOTE: The list of diagnoses is searchable by the DSM-IV/ICD-9 code, the name of the diagnosis, or the DSM-5/ICD-10 code.

9. Change Principal Diagnosis to **YES**.

10. Click **Save**.

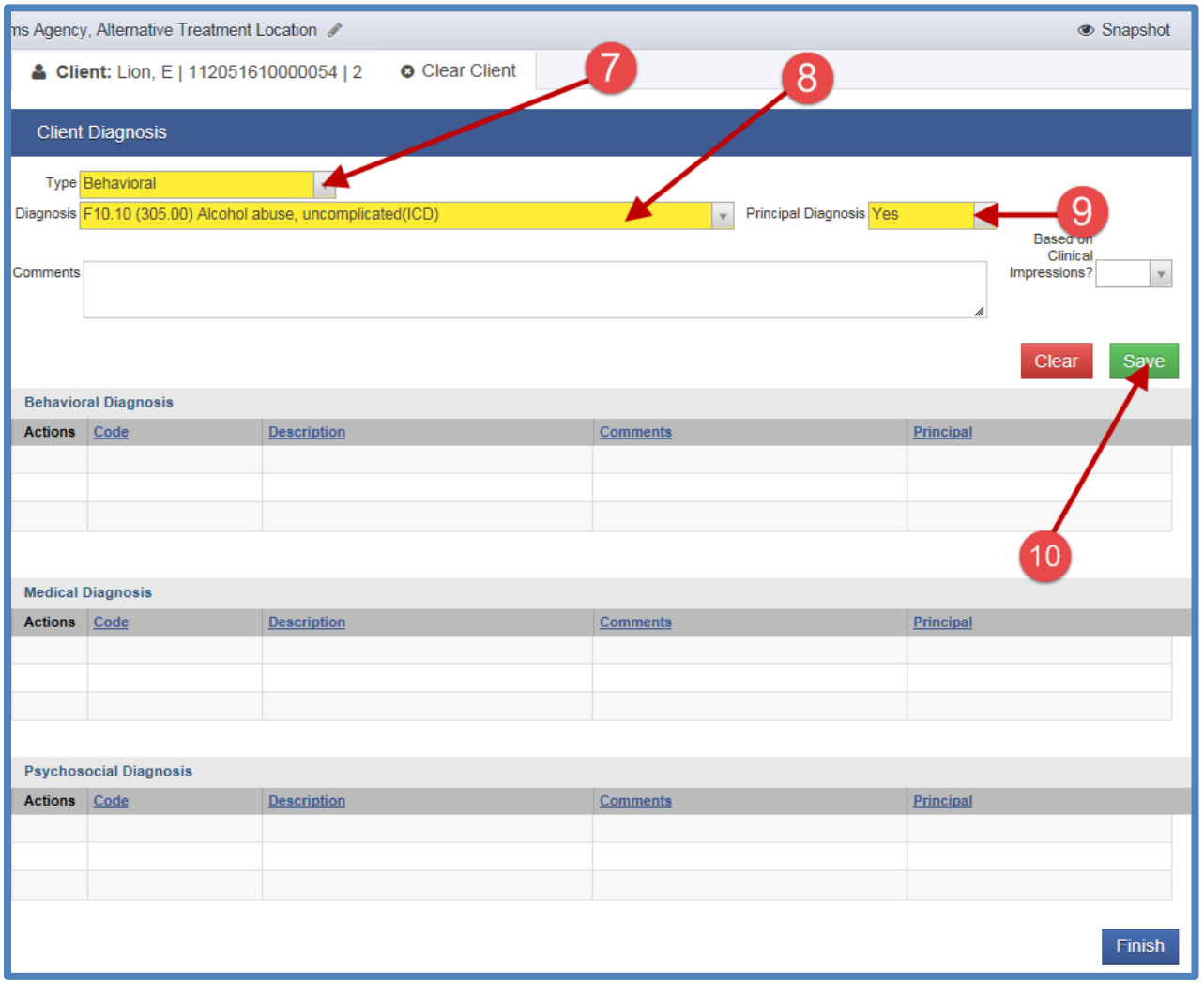

11. <u>Add additional diagnosis if applicable</u> and click **<u>Finish</u>**.

ns Agency, Alternative Treatment Location

Snapshot

Client: Lion, E | 112051610000054 | 2

Clear Client

Client Diagnosis

Type

Diagnosis

Principal Diagnosis No

Comments

Based on Clinical Impressions?

Clear Save

Behavioral Diagnosis

Actions	Code	Description	Comments	Principal
	F10.10	Alcohol abuse, uncomplicated		Yes

Medical Diagnosis

Actions	Code	Description	Comments	Principal

Psychosocial Diagnosis

Actions	Code	Description	Comments	Principal

11

Finish

12. Select a **Diagnosing Clinician** if applicable.

13. Click **Save** and **Finish**.

ms Agency, Alternative Treatment Location Snapshot

Client: Lion, E | 112051610000054 | 2 Clear Client

Client Diagnosis Edit Diagnosis

Primary F10.10-Alcohol abuse, uncomplicated(ICD)
Secondary
Tertiary

Effective Date 9/22/2015 Time 1:29 PM
Expiration Date Time
Diagnosing Clinician Person, Staff, CADC
GAF Score

Behavioral Diagnosis

Code	Description	Comments	Principal
F10.10	Alcohol abuse, uncomplicated		Yes

Medical Diagnosis

Code	Description	Comments	Principal

Psychosocial Diagnosis

Code	Description	Comments	Principal

12

13

Cancel Save Finish

Actions
Review Prior Diagnosis